

Underground Injection Control Data Flow Progress

John Hall, UIC Coordinator
New Mexico Environment
Department

(505) 827-1049
John.hall@state.nm.us

A stylized, dark teal silhouette of a mountain range is located in the bottom right corner of the slide, extending from the right edge towards the center.

UIC Program in New Mexico

- ◆ Split between the Oil Conservation Division of Energy, Minerals, and Natural Resources Dept. and the Ground Water Quality Bureau of the Environment Dept.

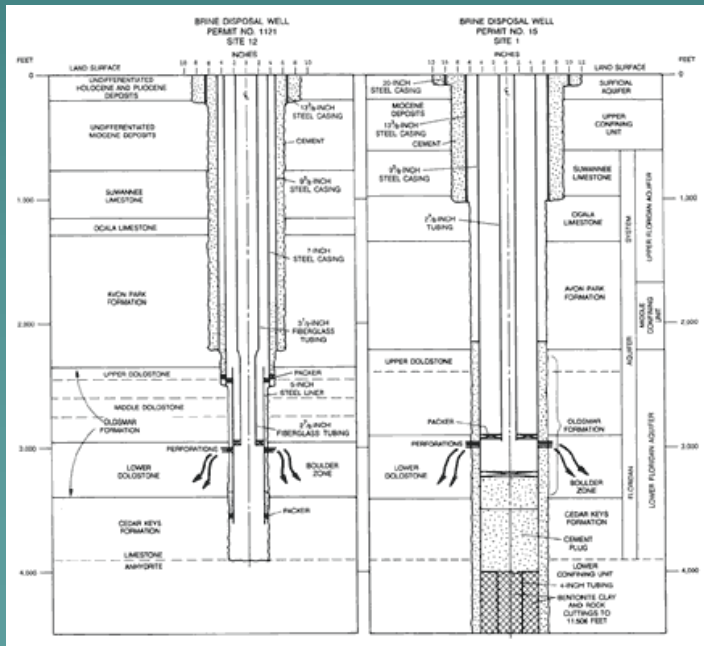

Pollution Prevention Section of the Ground Water Quality Bureau

- ◆ Regulates UIC and Non-UIC discharges that could impact ground water quality



Current Data Management System

- ◆ IDEA database
 - ◆ UIC spreadsheet
 - ◆ Monitoring spreadsheets
 - ◆ Paper files
- 
- A stylized, dark teal silhouette of a mountain range is positioned in the bottom right corner of the slide, adding a decorative element to the background.

Monitoring Spreadsheet

Microsoft Excel - DP's 1000-1099.xls																										
File Edit View Insert Format Tools Data Window Help																										
Type a question for help																										
J30 James Idsinga & Son Dairy																										
A	B	C	D	E	F	G	H	I	J	K	L	M	N	O	P	Q	R	S	T	U	V	W	X	Y	Z	
1	Alt	Reviewer Name	Permit Type	Waste Type	Treatment Method	UIC-2	City	County	DP	Permit No.	Collection Point ID	Relationship to Issuer Location	Source Location	NMEL DWP ID	Com Amt	Date Rec'd	Same Date	Depth to Wat. (ft)	NO3 (mg/L)	TKP (mg/L)	TDP (mg/L)	C (mg/L)	Date Entered	Entered by	QA/QC	
2	3070	Arthur	Agriculture	Dairg	No Treatment	No	Portage	Curtis	DP-1001	James Id	lagoon	Untreated VV	Storage Lagoon-1a	72872006		4-Apr-06			0.11	235	2165	110	8/19/2009	AV		
3	3070	Arthur	Agriculture	Dairg	No Treatment	No	Portage	Curtis	DP-1001	James Id	lagoon	Untreated VV	Storage Lagoon-1a	72872006		1-May-06										
4	3070	Arthur	Agriculture	Dairg	No Treatment	No	Portage	Curtis	DP-1001	James Id	lagoon	Untreated VV	Storage Lagoon-1a	72872006		23-Nov-06	21-Sep-06		0.03	370	3436	180	8/19/2009	AV		
5	3070	Arthur	Agriculture	Dairg	No Treatment	No	Portage	Curtis	DP-1001	James Id	lagoon	Untreated VV	Storage Lagoon-1a	72872007		13-Nov-07	9-Mar-07		0.04	290	4240	420	8/19/2009	AV		
6	3070	Arthur	Agriculture	Dairg	No Treatment	No	Portage	Curtis	DP-1001	James Id	lagoon	Untreated VV	Storage Lagoon-1a	72872007		13-Nov-07	10-Oct-07		0.14	335	2920	230	8/19/2009	AV		
7	3070	Arthur	Agriculture	Dairg	No Treatment	No	Portage	Curtis	DP-1001	James Id	lagoon	Untreated VV	Storage Lagoon-1a	72872007		4-Mar-09	25-Mar-09		0.12	360	2360	160	2/19/2009	AV		
8	3070	Arthur	Agriculture	Dairg	No Treatment	No	Portage	Curtis	DP-1001	James Id	lagoon	Untreated VV	Storage Lagoon-1a	72872007		4-Mar-09	27-Aug-08		0.12	220	2790	200	2/19/2009	AV		
9	3070	Arthur	Agriculture	Dairg	No Treatment	No	Portage	Curtis	DP-1001	James Id	lagoon	Untreated VV	Storage Lagoon-1a	72872007		2-Jun-09	26-Feb-09		0.14	540	2460	260	6/14/2009	AV		
10	3070	Arthur	Agriculture	Dairg	No Treatment	No	Portage	Curtis	DP-1001	James Id	lagoon	Untreated VV	Storage Lagoon-1a	72872008		12-Aug-08	14-Jul-08		0.07	430	3470	260	8/19/2009	AV		
11	3070	Arthur	Agriculture	Dairg	No Treatment	No	Portage	Curtis	DP-1001	James Id	lagoon	Untreated VV	Storage Lagoon-1a	72872008		6-May-10	31-Aug-09		0.06	348	3270	310	6/6/2010	AV		
12	3070	Arthur	Agriculture	Dairg	No Treatment	No	Portage	Curtis	DP-1001	James Id	lagoon	Untreated VV	Storage Lagoon-1a	72872010		5-May-10	15-Feb-10		0.12	220	4020	270	5/6/2010	AV		
13	3070	Arthur	Agriculture	Dairg	No Treatment	No	Portage	Curtis	DP-1001	James Id	lagoon	Untreated VV	Storage Lagoon-1a	72872011		18-Aug-10	5-Apr-10		0.06	470	2380	360	8/9/2010	AV		
14	3070	Arthur	Agriculture	Dairg	No Treatment	No	Portage	Curtis	DP-1001	James Id	lagoon	Untreated VV	Storage Lagoon-1a	72872010		12-Oct-10	21-Jul-10		0.07	498	3940	418	12/28/2010	FV		
15	3070	Arthur	Agriculture	Dairg	No Treatment	No	Portage	Curtis	DP-1001	James Id	lagoon	Untreated VV	Storage Lagoon-1a	72872011												
16	3070	Arthur	Agriculture	Dairg	No Treatment	No	Portage	Curtis	DP-1001	James Id	lagoon	Untreated VV	Storage Lagoon-1a	72872006		1-May-06	4-Apr-06		0.21	-0.2	285	15	8/19/2009	AV		
17	3070	Arthur	Agriculture	Dairg	No Treatment	No	Portage	Curtis	DP-1001	James Id	lagoon	Downgraded Application - spring	72872006		27-Jul-06	27-Jun-06	230.4	0.81	-0.2	298	16	8/19/2009	AV			
18	3070	Arthur	Agriculture	Dairg	No Treatment	No	Portage	Curtis	DP-1001	James Id	lagoon	Downgraded Application - spring	72872006		29-Nov-06	21-Sep-06		0.47	-0.2	340	10	8/19/2009	AV			
19	3070	Arthur	Agriculture	Dairg	No Treatment	No	Portage	Curtis	DP-1001	James Id	lagoon	Downgraded Application - spring	72872007		2-Feb-07	15-Dec-06		0.59	-0.2	270	10	8/19/2009	AV			
20	3070	Arthur	Agriculture	Dairg	No Treatment	No	Portage	Curtis	DP-1001	James Id	lagoon	Downgraded Application - spring	72872007		13-Nov-07	9-Mar-07	231	0.57	-0.2	305	10	8/19/2009	AV			
21	3070	Arthur	Agriculture	Dairg	No Treatment	No	Portage	Curtis	DP-1001	James Id	lagoon	Downgraded Application - spring	72872007		13-Nov-07	18-Jun-07	231.4	0.81	-0.2	300	10	8/19/2009	AV			
22	3070	Arthur	Agriculture	Dairg	No Treatment	No	Portage	Curtis	DP-1001	James Id	lagoon	Downgraded Application - spring	72872009		13-Nov-07	10-Oct-07	232.1	0.01	-0.2	305	10	8/19/2009	AV			
23	3070	Arthur	Agriculture	Dairg	No Treatment	No	Portage	Curtis	DP-1001	James Id	lagoon	Downgraded Application - spring	72872009		9-Jan-09	21-Dec-07	231.9	0.59	-0.2	305	10	8/19/2009	AV			
24	3070	Arthur	Agriculture	Dairg	No Treatment	No	Portage	Curtis	DP-1001	James Id	lagoon	Downgraded Application - spring	72872009		4-Mar-09	26-Mar-08	232.1	0.5	-0.2	298	10	2/19/2009	AV			
25	3070	Arthur	Agriculture	Dairg	No Treatment	No	Portage	Curtis	DP-1001	James Id	lagoon	Downgraded Application - spring	72872009		4-Mar-09	7-Jul-08	233.3	0.66	-0.2	308	10	2/19/2009	AV			
26	3070	Arthur	Agriculture	Dairg	No Treatment	No	Portage	Curtis	DP-1001	James Id	lagoon	Downgraded Application - spring	72872009		4-Mar-09	27-Aug-08	233.6	0.9	-0.2	305	10	2/19/2009	AV			
27	3070	Arthur	Agriculture	Dairg	No Treatment	No	Portage	Curtis	DP-1001	James Id	lagoon	Downgraded Application - spring	72872010		2-Jun-09	26-Feb-08	228.94	0.4	-0.2	310	8	6/14/2009	AV			
28	3070	Arthur	Agriculture	Dairg	No Treatment	No	Portage	Curtis	DP-1001	James Id	lagoon	Downgraded Application - spring	72872008		12-Aug-08	14-Jul-08	230.81	0.68	-0.2	298	10	8/19/2009	AV			
29	3070	Arthur	Agriculture	Dairg	No Treatment	No	Portage	Curtis	DP-1001	James Id	lagoon	Downgraded Application - spring	72872009		5-May-10	31-Aug-09	231.42	0.93	-0.2	300	10	5/6/2010	AV			
30	3070	Arthur	Agriculture	Dairg	No Treatment	No	Portage	Curtis	DP-1001	James Id	lagoon	Downgraded Application - spring	72872010		6-May-10	15-Feb-10	231.61	0.51	-0.2	265	5	5/6/2010	AV			
31	3070	Arthur	Agriculture	Dairg	No Treatment	No	Portage	Curtis	DP-1001	James Id	lagoon	Downgraded Application - spring	72872010		18-Aug-10	6-Apr-10	231.33	0.72	-0.3	260	10	8/9/2010	AV			
32	3070	Arthur	Agriculture	Dairg	No Treatment	No	Portage	Curtis	DP-1001	James Id	lagoon	Downgraded Application - spring	72872010		12-Oct-10	21-Jul-10	232.09	1.2	0.3	298	10	12/28/2010	FV			
33	3070	Arthur	Agriculture	Dairg	No Treatment	No	Portage	Curtis	DP-1001	James Id	lagoon	Downgraded Application - spring	72872011													
34	3070	Arthur	Agriculture	Dairg	No Treatment	No	Portage	Curtis	DP-1001	James Id	lagoon	Downgraded Application - spring	72872011													
35	3070	Arthur	Agriculture	Dairg	No Treatment	No	Portage	Curtis	DP-1001	James Id	lagoon	Downgraded Application - spring	72872011													
36	3070	Arthur	Agriculture	Dairg	No Treatment	No	Portage	Curtis	DP-1001	James Id	lagoon	Downgraded Application - spring	72872011													
37	3070	Arthur	Agriculture	Dairg	No Treatment	No	Portage	Curtis	DP-1001	James Id	lagoon	Downgraded Application - spring	72872011													
38	3070	Arthur	Agriculture	Dairg	No Treatment	No	Portage	Curtis	DP-1001	James Id	lagoon	Downgraded Application - spring	72872011													
39	3070	Arthur	Agriculture	Dairg	No Treatment	No	Portage	Curtis	DP-1001	James Id	lagoon	Downgraded Application - spring	72872011													
40	3070	Arthur	Agriculture	Dairg	No Treatment	No	Portage	Curtis	DP-1001	James Id	lagoon	Downgraded Application - spring	72872011													
41	3070	Arthur	Agriculture	Dairg	No Treatment	No	Portage	Curtis	DP-1001	James Id	lagoon	Downgraded Application - spring	72872011													
42	3070	Arthur	Agriculture	Dairg	No Treatment	No	Portage	Curtis	DP-1001	James Id	lagoon	Downgraded Application - spring	72872011													
43	3070	Arthur	Agriculture	Dairg	No Treatment	No	Portage	Curtis	DP-1001	James Id	lagoon	Downgraded Application - spring	72872011													
44	3070	Arthur	Agriculture	Dairg	No Treatment	No	Portage	Curtis	DP-1001	James Id	lagoon	Downgraded Application - spring	72872011													
45	3070	Arthur	Agriculture	Dairg	No Treatment	No	Portage	Curtis	DP-1001	James Id	lagoon	Downgraded Application - spring	72872011													
46	3070	Arthur	Agriculture	Dairg	No Treatment	No	Portage	Curtis	DP-1001	James Id	lagoon	Downgraded Application - spring	72872011													
47	3070	Arthur	Agriculture	Dairg	No Treatment	No	Portage	Curtis	DP-1001	James Id	lagoon	Downgraded Application - spring	72872011													
48	3070	Arthur	Agriculture	Dairg	No Treatment	No	Portage	Curtis	DP-1001	James Id	lagoon	Downgraded Application - spring	72872011													
49	3070	Arthur	Agriculture	Dairg	No Treatment	No	Portage	Curtis	DP-1001	James Id	lagoon	Downgraded Application - spring	72872011													
50	3070	Arthur	Agriculture	Dairg	No Treatment	No	Portage	Curtis	DP-1001	James Id	lagoon	Downgraded Application - spring	72872011													
51	3070	Arthur	Agriculture	Dairg	No Treatment	No	Portage	Curtis	DP-1001	James Id	lagoon	Downgraded Application - spring	72872011													
52	3070	Arthur	Agriculture	Dairg	No Treatment	No	Portage	Curtis	DP-1001	James Id	lagoon	Downgraded Application - spring	72872011													
53	3070	Arthur	Agriculture	Dairg	No Treatment	No	Portage	Curtis	DP-1001	James Id	lagoon	Downgraded Application - spring	72872011													
54	3070	Arthur	Agriculture	Dairg	No Treatment	No	Portage	Curtis	DP-1001	James Id	lagoon	Downgraded Application - spring	72872011													
55	3070	Arthur	Agriculture	Dairg	No Treatment	No	Portage	Curtis	DP-1001	James Id	lagoon	Downgraded Application - spring	72872011													
56	3070	Arthur	Agriculture	Dairg	No Treatment	No	Portage	Curtis	DP-1001	James Id	lagoon	Downgraded Application - spring	72872011													
57	3070	Arthur	Agriculture	Dairg	No Treatment	No	Portage	Curtis	DP-1001	James Id	lagoon	Downgraded Application - spring	72872011													
58	3070	Arthur	Agriculture	Dairg	No Treatment	No	Portage	Curtis	DP-1001	James Id	lagoon	Downgraded Application - spring	72872011													
59	3070	Arthur	Agriculture	Dairg	No Treatment	No	Portage	Curtis	DP-1001	James Id	lagoon	Downgraded Application - spring	72872011													
60	3070	Arthur	Agriculture	Dairg	No Treatment	No	Portage	Curtis	DP-1001	James Id	lagoon	Downgraded Application - spring	72872011													
61	3070	Arthur	Agricult																							

UIC Spreadsheet

Microsoft Excel - UIC Inv and Vio-319 Comb FFY10Q4.xls																																																											
File Edit View Insert Format Tools Data Window Help																																																											
Type a question for help																																																											
Arial 10 B U																																																											
Reply with Changes... Egd Review...																																																											
T307																																																											
	A	B	C	D	E	F	G	H	I	J	K	L	M	N	O	P	Q	R	S	T	U	V	W	X	Y	Z	AA																																
1																																																											
2	DP	Facility Name	Location	Date spreadsheet last reviewed	Advanced Treatment (AT) or Septic Tank	UIC GL	Antic se	Par	Perm	chan	the	Wells	Total	How	Inventory Comments	DP Required	DP	Temporary	Inspection	File	Type	Type	Compliance	HHG	HOV	Compliance	Compliance/Enforcement	Summary	Summary																														
3	4637	14641	La Pradera Subdividing	Sanchez	10/10/2010	AT	V	2				2	2	None	Septic tank removed. New discharge into City of Elgin's Butte.																																												
4	4638	14642	Elephant Butte Unit 7	Kousser	9/29/2010	AT	V					3	0	None	Has 100' for leachfield. Broken pipe to leachfield. Wet spill leaking.																																												
5	12451	14655	El Estero del Norte, El Estero	Archer	10/17/2010	STLF	V	4				4	4	Existing	Inspection under review. Injection well fault detector likely to change in 2007.																																												
6	12452	14656	Marigosa Water Recycling	Georgio, H	4/8/2010	AT	V	2				2	2	Existing	Has 100' for leachfield. Broken pipe to leachfield. Wet spill leaking.																																												
7	4485	14663	Albuquerque (City of)	Oral	9/27/2010	AT	V			2		2	2	None	Has 100' for leachfield. Broken pipe to leachfield. Wet spill leaking.																																												
8	40024	14700	Telluride, Ariz	Oral	10/10/2010	AT	V	1				1	1	None	Inspection under review. Injection well fault detector likely to change in 2007.																																												
9	17091	14722	2800 N. 1st St. - Fort Worth	Hall	4/16/2010	STLF	V	22				22	22	Existing	Has 100' for leachfield. Broken pipe to leachfield. Wet spill leaking.																																												
10	10078	14723	Lauchlin Burkhart	Davidson	10/12/2010	STLF	V	8				8	8	Existing	Has 100' for leachfield. Broken pipe to leachfield. Wet spill leaking.																																												
11	17258	14851	Cuma, Elgin	Archer	10/17/2010	STLF	V	2				2	2	None	Has 100' for leachfield. Broken pipe to leachfield. Wet spill leaking.																																												
12	1817	14852	San Antonio (City of)	Oral	10/17/2010	AT	V	4				4	4	Existing	Has 100' for leachfield. Broken pipe to leachfield. Wet spill leaking.																																												
13	12459	14853	Mountain View (City of)	Archer	10/17/2010	STLF	V	1				1	1	None	Has 100' for leachfield. Broken pipe to leachfield. Wet spill leaking.																																												
14	14400	14854	Elgin, Elgin	Oral	10/17/2010	STLF	V	2				2	2	Existing	Has 100' for leachfield. Broken pipe to leachfield. Wet spill leaking.																																												
15	10022	14855	Albuquerque (City of)	Oral	10/17/2010	AT	V	2				2	2	Existing	Has 100' for leachfield. Broken pipe to leachfield. Wet spill leaking.																																												
16	11611	14856	North Houston (City of)	Oral	10/17/2010	STLF	V	38				38	38	Existing	Has 100' for leachfield. Broken pipe to leachfield. Wet spill leaking.																																												
17	14892	14892	Elgin, Elgin	Oral	10/17/2010	STLF	V	2				2	2	Existing	Has 100' for leachfield. Broken pipe to leachfield. Wet spill leaking.																																												
18	1047	14893	Albuquerque (City of)	Oral	10/17/2010	AT	V	1				1	1	None	Has 100' for leachfield. Broken pipe to leachfield. Wet spill leaking.																																												
19	14894	14894	Elgin, Elgin	Oral	10/17/2010	STLF	V	1				1	1	None	Has 100' for leachfield. Broken pipe to leachfield. Wet spill leaking.																																												
20	14895	14895	Elgin, Elgin	Oral	10/17/2010	STLF	V	1				1	1	None	Has 100' for leachfield. Broken pipe to leachfield. Wet spill leaking.																																												
21	14896	14896	Elgin, Elgin	Oral	10/17/2010	STLF	V	1				1	1	None	Has 100' for leachfield. Broken pipe to leachfield. Wet spill leaking.																																												
22	14897	14897	Elgin, Elgin	Oral	10/17/2010	STLF	V	1				1	1	None	Has 100' for leachfield. Broken pipe to leachfield. Wet spill leaking.																																												
23	14898	14898	Elgin, Elgin	Oral	10/17/2010	STLF	V	1				1	1	None	Has 100' for leachfield. Broken pipe to leachfield. Wet spill leaking.																																												
24	14899	14899	Elgin, Elgin	Oral	10/17/2010	STLF	V	1				1	1	None	Has 100' for leachfield. Broken pipe to leachfield. Wet spill leaking.																																												
25	14900	14900	Elgin, Elgin	Oral	10/17/2010	STLF	V	1				1	1	None	Has 100' for leachfield. Broken pipe to leachfield. Wet spill leaking.																																												
26	14901	14901	Elgin, Elgin	Oral	10/17/2010	STLF	V	1				1	1	None	Has 100' for leachfield. Broken pipe to leachfield. Wet spill leaking.																																												
27	14902	14902	Elgin, Elgin	Oral	10/17/2010	STLF	V	1				1	1	None	Has 100' for leachfield. Broken pipe to leachfield. Wet spill leaking.																																												
28	14903	14903	Elgin, Elgin	Oral	10/17/2010	STLF	V	1				1	1	None	Has 100' for leachfield. Broken pipe to leachfield. Wet spill leaking.																																												
29	14904	14904	Elgin, Elgin	Oral	10/17/2010	STLF	V	1				1	1	None	Has 100' for leachfield. Broken pipe to leachfield. Wet spill leaking.																																												
30	14905	14905	Elgin, Elgin	Oral	10/17/2010	STLF	V	1				1	1	None	Has 100' for leachfield. Broken pipe to leachfield. Wet spill leaking.																																												
31	14906	14906	Elgin, Elgin	Oral	10/17/2010	STLF	V	1				1	1	None	Has 100' for leachfield. Broken pipe to leachfield. Wet spill leaking.																																												
32	14907	14907	Elgin, Elgin	Oral	10/17/2010	STLF	V	1				1	1	None	Has 100' for leachfield. Broken pipe to leachfield. Wet spill leaking.																																												
33	14908	14908	Elgin, Elgin	Oral	10/17/2010	STLF	V	1				1	1	None	Has 100' for leachfield. Broken pipe to leachfield. Wet spill leaking.																																												
34	14909	14909	Elgin, Elgin	Oral	10/17/2010	STLF	V	1				1	1	None	Has 100' for leachfield. Broken pipe to leachfield. Wet spill leaking.																																												
35	14910	14910	Elgin, Elgin	Oral	10/17/2010	STLF	V	1				1	1	None	Has 100' for leachfield. Broken pipe to leachfield. Wet spill leaking.																																												
36	14911	14911	Elgin, Elgin	Oral	10/17/2010	STLF	V	1				1	1	None	Has 100' for leachfield. Broken pipe to leachfield. Wet spill leaking.																																												
37	14912	14912	Elgin, Elgin	Oral	10/17/2010	STLF	V	1				1	1	None	Has 100' for leachfield. Broken pipe to leachfield. Wet spill leaking.																																												
38	14913	14913	Elgin, Elgin	Oral	10/17/2010	STLF	V	1				1	1	None	Has 100' for leachfield. Broken pipe to leachfield. Wet spill leaking.																																												
39	14914	14914	Elgin, Elgin	Oral	10/17/2010	STLF	V	1				1	1	None	Has 100' for leachfield. Broken pipe to leachfield. Wet spill leaking.																																												
40	14915	14915	Elgin, Elgin	Oral	10/17/2010	STLF	V	1				1	1	None	Has 100' for leachfield. Broken pipe to leachfield. Wet spill leaking.																																												
41	14916	14916	Elgin, Elgin	Oral	10/17/2010	STLF	V	1				1	1	None	Has 100' for leachfield. Broken pipe to leachfield. Wet spill leaking.																																												
42	14917	14917	Elgin, Elgin	Oral	10/17/2010	STLF	V	1				1	1	None	Has 100' for leachfield. Broken pipe to leachfield. Wet spill leaking.																																												
43	14918	14918	Elgin, Elgin	Oral	10/17/2010	STLF	V	1				1	1	None	Has 100' for leachfield. Broken pipe to leachfield. Wet spill leaking.																																												
44	14919	14919	Elgin, Elgin	Oral	10/17/2010	STLF	V	1				1	1	None	Has 100' for leachfield. Broken pipe to leachfield. Wet spill leaking.																																												
45	14920	14920	Elgin, Elgin	Oral	10/17/2010	STLF	V	1				1	1	None	Has 100' for leachfield. Broken pipe to leachfield. Wet spill leaking.																																												
46	14921	14921	Elgin, Elgin	Oral	10/17/2010	STLF	V	1				1	1	None	Has 100' for leachfield. Broken pipe to leachfield. Wet spill leaking.																																												
47	14922	14922	Elgin, Elgin	Oral	10/17/2010	STLF	V	1				1	1	None	Has 100' for leachfield. Broken pipe to leachfield. Wet spill leaking.																																												
48	14923	14923	Elgin, Elgin	Oral	10/17/2010	STLF	V	1				1	1	None	Has 100' for leachfield. Broken pipe to leachfield. Wet spill leaking.																																												
49	14924	14924	Elgin, Elgin	Oral	10/17/2010	STLF	V	1				1	1	None	Has 100' for leachfield. Broken pipe to leachfield. Wet spill leaking.																																												
50	14925	14925	Elgin, Elgin	Oral	10/17/2010	STLF	V	1				1	1	None	Has 100' for leachfield. Broken pipe to leachfield. Wet spill leaking.																																												
51	14926	14926	Elgin, Elgin	Oral	10/17/2010	STLF	V	1				1	1	None	Has 100' for leachfield. Broken pipe to leachfield. Wet spill leaking.																																												
52	14927	14927	Elgin, Elgin	Oral	10/17/2010	STLF	V	1				1	1	None	Has 100' for leachfield. Broken pipe to leachfield. Wet spill leaking.																																												
53	14928	14928	Elgin, Elgin	Oral	10/17/2010	STLF	V	1				1	1	None	Has 100' for leachfield. Broken pipe to leachfield. Wet spill leaking.																																												
54	14929	14929	Elgin, Elgin	Oral	10/17/2010	STLF	V	1				1	1	None	Has 100' for leachfield. Broken pipe to leachfield. Wet spill leaking.																																												
55	14930	14930	Elgin, Elgin	Oral	10/17/2010	STLF	V	1				1	1	None	Has 100' for leachfield. Broken pipe to leachfield. Wet spill leaking.																																												
56	14931	14931	Elgin, Elgin	Oral	10/17/2010	STLF	V	1				1	1	None	Has 100' for leachfield. Broken pipe to leachfield. Wet spill leaking.																																												
57	14932	14932	Elgin, Elgin	Oral	10/17/2010	STLF	V	1				1	1	None	Has 100' for leachfield. Broken pipe to leachfield. Wet spill leaking.																																												
58	14933	14933	Elgin, Elgin	Oral	10/17/2010	STLF	V	1				1	1	None	Has 100' for leachfield. Broken pipe to leachfield. Wet spill leaking.																																												
59	14934	14934	Elgin, Elgin	Oral	10/17/2010	STLF	V	1				1	1	None	Has 100' for leachfield. Broken pipe to leachfield. Wet spill leaking.																																												
60	14935	14935	Elgin, Elgin	Oral	10/17/2010	STLF	V	1				1	1	None	Has 100' for leachfield. Broken pipe to leachfield. Wet spill leaking.																																												
61	14936	14936	Elgin, Elgin	Oral	10/17/2010	STLF	V	1				1	1	None	Has 100' for leachfield. Broken pipe to leachfield. Wet spill leaking.																																												
62	14937	14937	Elgin, Elgin	Oral	10/17/2010	STLF	V	1				1	1																																														

IDEA Database

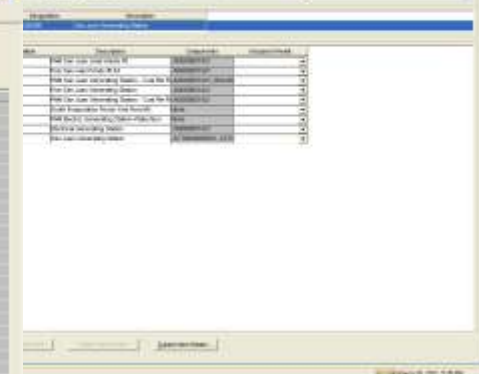
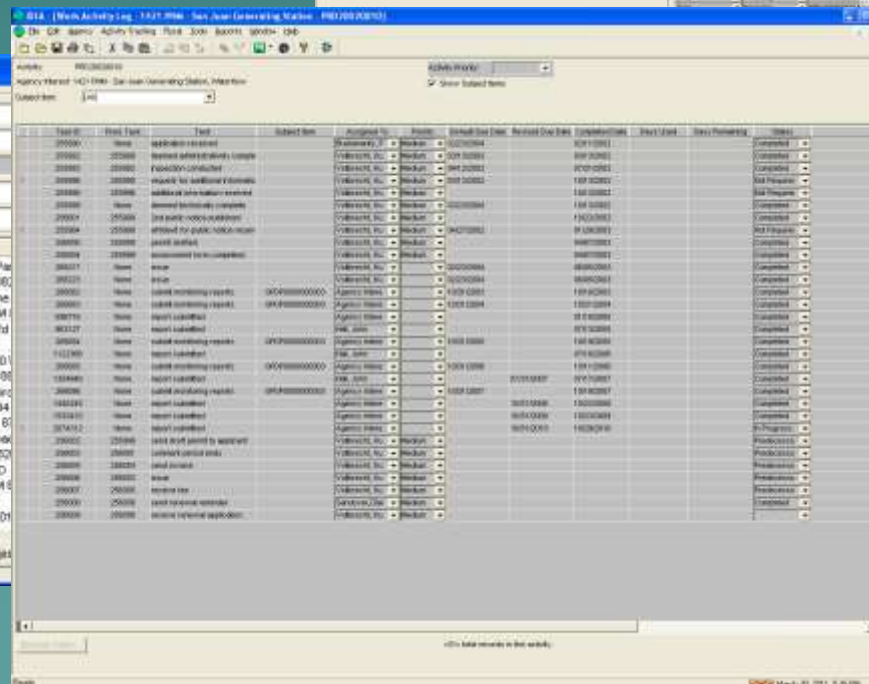
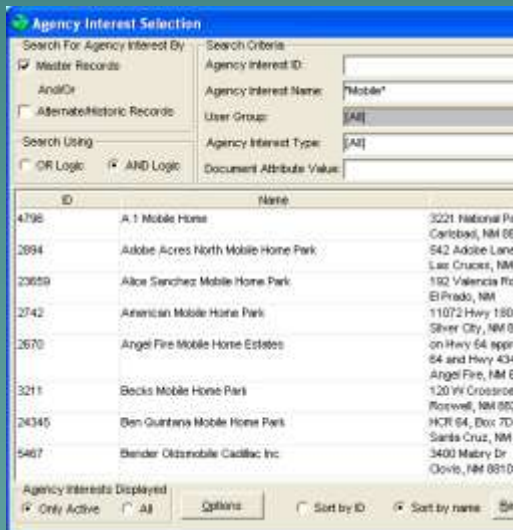
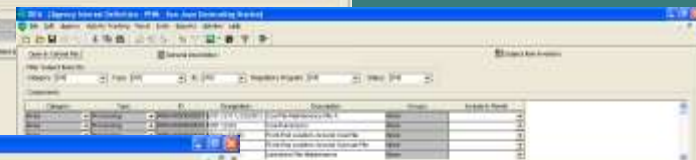
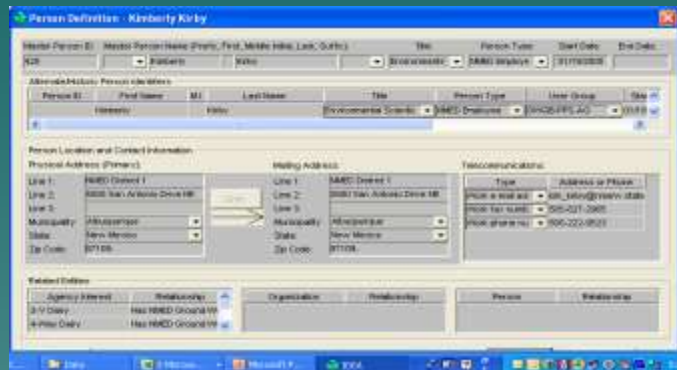

The Plan

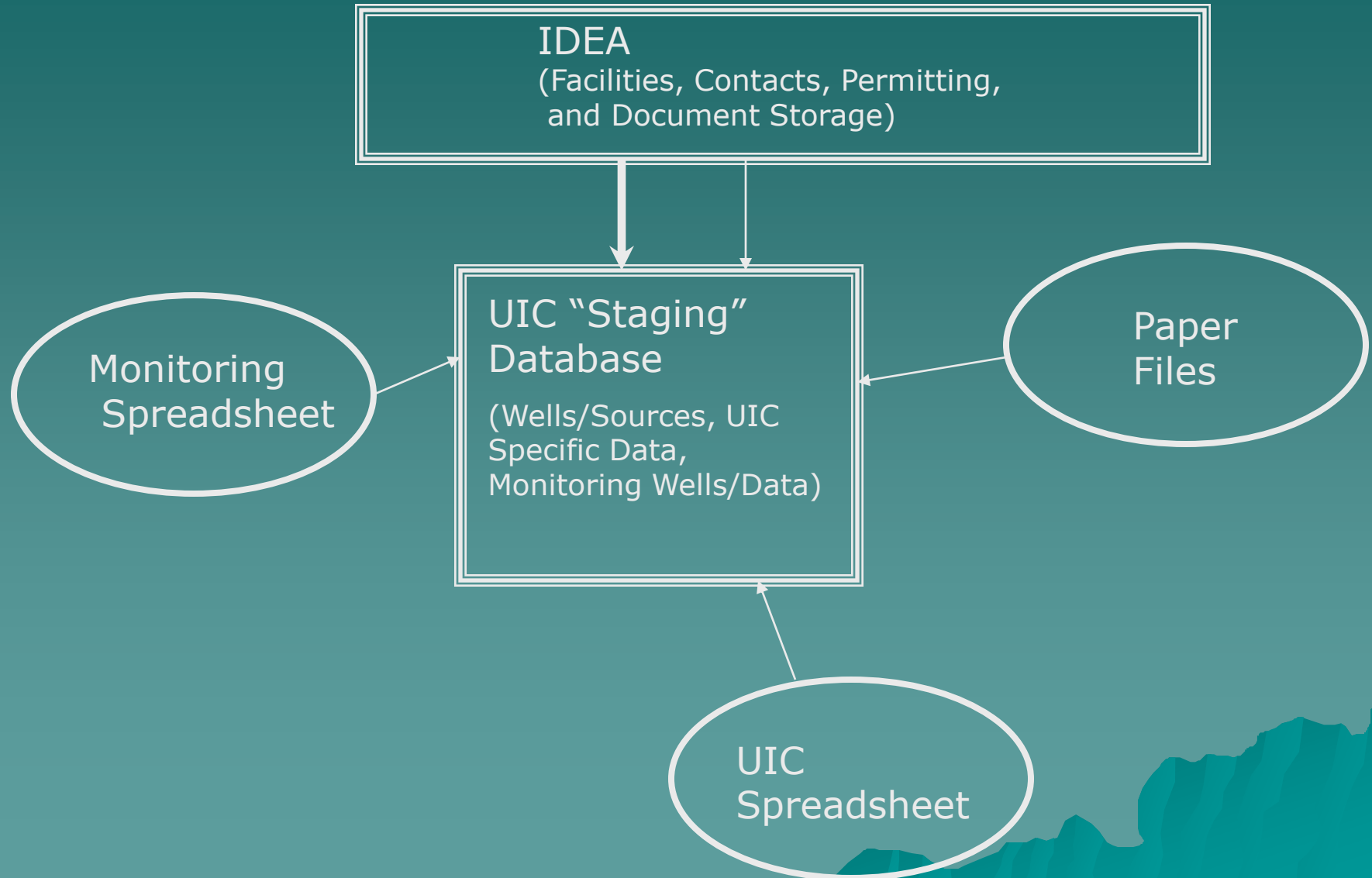

 You are already logged in, please log out first if you wish to log in again

Facility Filter

Discharge Permit

Agency Interest

Facility Name

SMU

Search

Reset

Displaying 1 - 1 of 1

Facilities				
ID	NAME	STREET	CITY	ZIP
17091	SMU in Taos - Fort Burgwin	6550 NM State Rd 515	Ranchos De Taos	87557

Records per Page 10

Facility

At#

17091

Facility Name

SMU in Taos - Fort Burgwin

Facility Street

6550 NM State Rd 515

Facility City

Ranchos De Taos

Facility State

NM

Facility Zip

87557

Petition Status

NA

Facility Type

NAICS Code

SIC Code

Edit

Depth to Water

0

GWQB Reviewer

John Hall

Contact Name

Michael Paul

Contact Phone

214-768-2122

Contact Address

PO Box 760273

Contact City

Dallas

Contact State

NM

Contact Zip

752750273

Internet 100%

ID	Authorization Status	Permit Status	Discharge Volume	UIC	Information
DP-1473	Area Permit (May apply to Class V wells that are co-located at the same facility)	active	17325 gal/day		

Add New Source

Sources						
ID	Name	Status	Date	UIC Valid	Details	More...
NMED17091F1473P6	LF-21	Active	2/28/2011			
NMED17091F1473P14	LF-9	Active	2/28/2011			
NMED17091F1473P21	LF-17	Active	2/28/2011			
NMED17091P1473P7	LP-3	Active	2/28/2011			
NMED17091F1473P10	LF-6	Active	2/28/2011			

Add New Monitoring Well

Monitoring Well Name*

Relationship

Not set

Source

Not set

Collection Point

Year*

Q1 Date

Q2 Date

Q3 Date

Q4 Date

Save

Cancel

FDAS2: Monitoring Wells - Windows Internet Explorer provided by New Mexico Environment Department

http://uic.insider:2024/mowData.seam

File Edit View Favorites Tools Help

Google Search

Share Check AutoFill

Sign In

Report Issue Mantis Web Slice Gallery

New Mexico Environment De... EDAS2: Monitoring Wells

Page Safety Tools

Discharge Permit

Agency Interest

Facility Name

Search

Reset

DP-6

Displaying 1 - 1 of 1

Facilities				
ID	NAME	STREET	CITY	ZIP
2894	Adobe Acres North Mobile Home Park	542 Adobe Lane	Las Cruces	88007

Records per Page 10

Permits

ID	Authorization Status	Permit Status
DP-6	Area Permit (May apply to Class V wells that are co-located at the same facility)	active

Monitoring Well Data

Choose Year

Choose Monitoring Well

2011

Not set

MW-1

Q1		Q4	
Sample Date	Receive Date	Sample Date	Receive Date
12-15-2010	12-15-2010	12-14-2010	12-13-2010

Constituent	10-13-2011	08-09-2011
TKN	45	67
TDS		
NO3N		
Cl		
Not set		

Done Internet 100%

Integration of UIC and Non-UIC Data

- ◆ Eliminates monitoring spreadsheets
 - ◆ Eliminates similar (but more complex) data entry processes (e.g., inspections and compliance/enforcement) in IDEA for non-UIC facilities/sources
 - ◆ Simplifies reporting (e.g., legislature) of combined UIC and non-UIC facilities
- 
- A stylized, dark teal silhouette of a mountain range is positioned in the bottom right corner of the slide, partially overlapping the bottom edge of the text area.

Program/IT Cooperation

- ◆ Grant is provided to IT, but UIC program remains the customer (product must work for Program)
 - “Required Data” (R1) is not all that is required for PAMS and 7520 summary reporting
 - Must integrate UIC and non-UIC data that overlap for programs that have both
 - Not cost-free to UIC program--staff resources
 - IT may have to motivate program

Data QA/QC process

- ◆ Developer does physical mapping and follows business rules and data definitions
 - ◆ UIC staff tests developed product by entering data in accordance with, and in violation of, business rules and data definitions
 - ◆ UIC staff and developer adjust/tweak data to be migrated from spreadsheets and linked from TEMPO
 - ◆ Some data may be tweaked in conversion from staging database to XML
 - ◆ Get other Program staff to test the database to ensure that it meet their needs
 - ◆ Submit data to EPA validation process
- 
- A stylized, dark teal silhouette of a mountain range is positioned in the bottom right corner of the slide, partially overlapping the bottom edge of the text area.